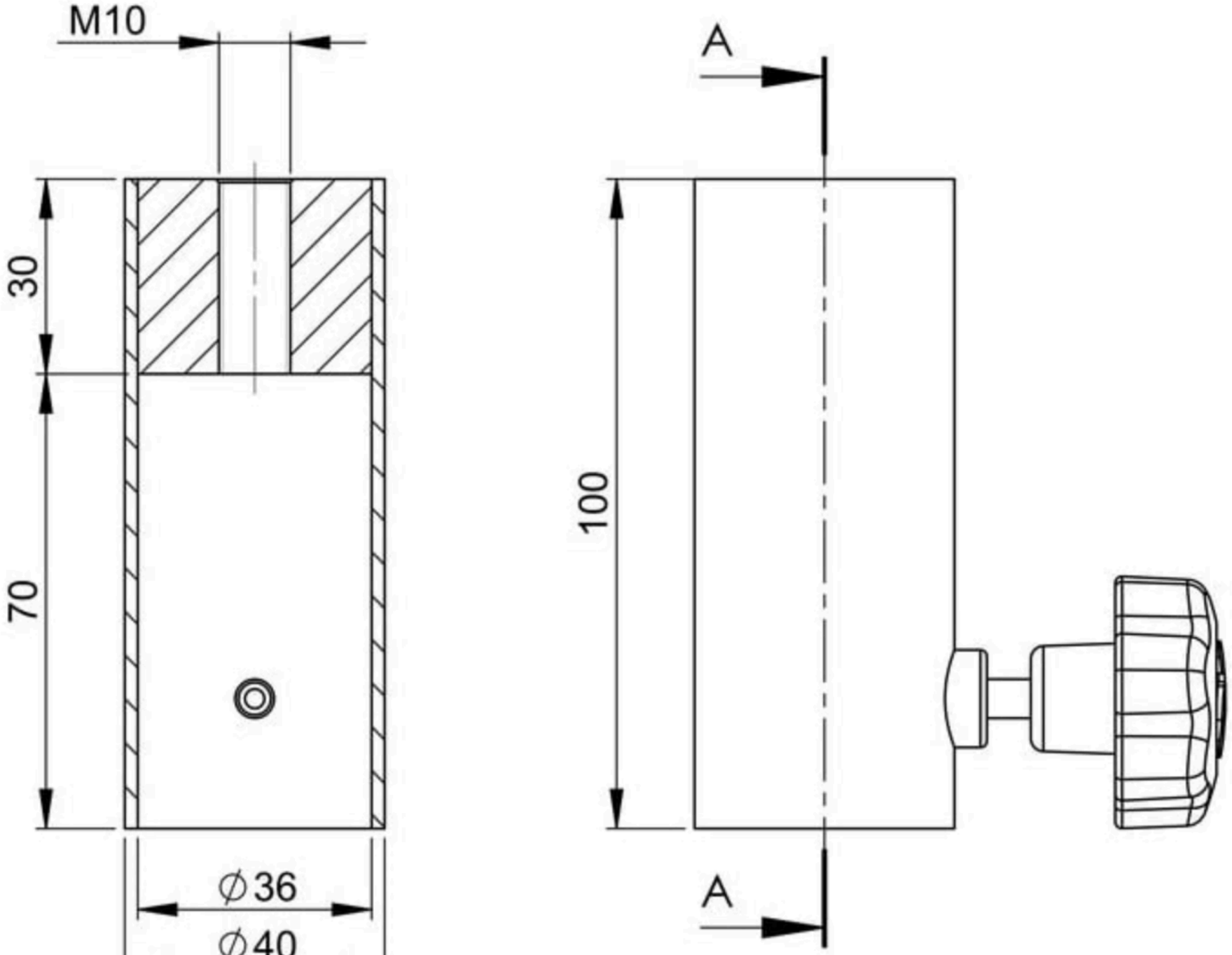
M10
30
70
∅36
∅40
A-A
A
A
100